

NOTICE!!

These documents have been scanned!

Do not place un-scanned documents beneath this notice!

Do not remove this notice from this file!

GPO Jacket No. 560-102
Print Order 61540
Rise Business Services, LLC
Job=AZ15 4/26/2019



Box Number= AZ15002



Claim Begin-End: AMC449130-AMC449130

1 Initial Receipt



AZ15002-1

AMC450400-AMC453366

United States Department of the Interior
Bureau of Land Management
 DIV OF LANDS, MINRLS & ENERGY
 ONE N CENTRAL AVE
 PHOENIX, AZ 85004 -4427
 Phone: 602-417-9200

Receipt

No: 4093770

Transaction #: 4206069**Date of Transaction:** 02/22/2018

CUSTOMER:

PAUL BAILEY
 11163 W SANTA BELLA DR
 WHITE HILLS, AZ 86445-8713 US

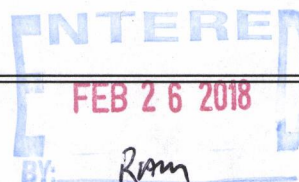

| LINE # | QTY | DESCRIPTION | REMARKS | UNIT PRICE | TOTAL |
|---------------|------|--|---------|------------|-----------------|
| 1 | 1.00 | LOCATABLE MINERALS / MINING CLAIMS-NEW, UNADJUD, ONE OR MORE AUTH NOS / NEW MINING CLAIM PROCESSING FEE CASES: AMC449130/\$20.00 | | - n/a - | 20.00 |
| 2 | 1.00 | LOCATABLE MINERALS / MINING CLAIMS-NEW, UNADJUD, ONE OR MORE AUTH NOS / NEW MINING CLAIMS LOCATION FEE CASES: AMC449130/\$37.00 | | - n/a - | 37.00 |
| 3 | 1.00 | LOCATABLE MINERALS / MINING CLAIMS-NEW, UNADJUD, ONE OR MORE AUTH NOS / NEW MINING CLAIMS MAINTENANCE FEE CASES: AMC449130/\$155.00 | | - n/a - | 155.00 |
| TOTAL: | | | | | \$212.00 |

PAYMENT INFORMATION

| | | | | |
|---|-----------|--|-------------|------------|
| 1 | AMOUNT: | 212.00 | POSTMARKED: | N/A |
| | TYPE: | CHECK | RECEIVED: | 02/22/2018 |
| | CHECK NO: | 24834510347 | | |
| | NAME: | BAILEY, PAUL 11163 W SANTA BELLA DR WHITE HILLS AZ 86445-8713 US | | |

REMARKS

This receipt was generated by the automated BLM Collections and Billing System and is a paper representation of a portion of the official electronic record contained therein.

NOTICE!!

These documents have been scanned!

Do not place un-scanned documents beneath this notice!

Do not remove this notice from this file!

GPO Jacket No. 560-102
Print Order 61540
Rise Business Services, LLC
Job=AZ15 4/26/2019



Box Number= AZ15002



Claim Begin-End: AMC449130-AMC449130

2 Correspondence



AZ15002-1

AMC450400-AMC453366

**NO
DOCUMENTS
FOUND**

NO DOCUMENTS FOUND
NO DOCUMENTS FOUND

NOTICE!!

These documents have been scanned!

Do not place un-scanned documents beneath this notice!

Do not remove this notice from this file!

GPO Jacket No. 560-102
Print Order 61540
Rise Business Services, LLC
Job=AZ15 4/26/2019



Box Number= AZ15002



Claim Begin-End: AMC449130-AMC449130

3 Transfers



AZ15002-1

AMC450400-AMC453366

4 Paul Bailey
11163 Santa Bella DR
White Hills AZ 86445

AMC 449130
FEE# 2018017681

OFFICIAL RECORDS
OF MOHAVE COUNTY
KRISTI BLAIR,
COUNTY RECORDER

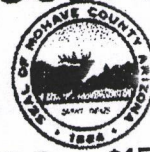

04/10/2018 01:44 PM Fee: \$15.00

PAGE: 1 of 4

CLARITY COPY

QUIT CLAIM DEED

FOR VALUABLE CONSIDERATION, the sufficiency and receipt of which is hereby acknowledged,
Paul Bailey does hereby forever quit claim all his right, title and interest in
the unpatented mining claims described on the supplemental attachment, attached hereto and incorporated
herein by reference, to *

IN WITNESS WHEREOF, grantor has executed this instrument as of this 10 day of April, 2018

Exempt from A.R.S. 11-1133 and 11-1137(B) by A.R.S. 11-1134(A)(6)

STATE OF ARIZONA)
County of Mohave) ss.

SUBSCRIBED AND SWORN TO before me, a Notary Public, this 10 day of April, 2018

By: Paul Bailey
Notary Public Elyssa Rae Nuñez aka Elyssa Rae Anderson
My Commission Expires 08/18/2018

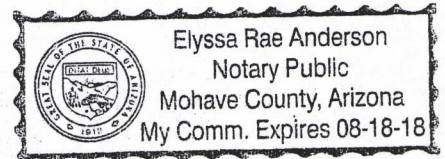

* Quitclaim all interest in AMC 449130 TO
Goldmine ADVENTURES INC. (Gold Mine ADVENTURES INC)
140 island way STE 222
CLEARWATER FL 33767

Form MCF120
Revised July 2014

This form is available from the Arizona Geological Survey and may be reproduced.

ENTERED
MAY 09 2018
BY:

Paul Bailey
11163 Santa Bella DR
White Hills AZ 86445

QUIT CLAIM DEED

FOR VALUABLE CONSIDERATION, the sufficiency and receipt of which is hereby acknowledged,
Paul Bailey does hereby forever quit claim all his right, title and interest in
the unpatented mining claims described on the supplemental attachment, attached hereto and incorporated
herein by reference, to *

IN WITNESS WHEREOF, grantor has executed this instrument as of this 10 day of April, 2018

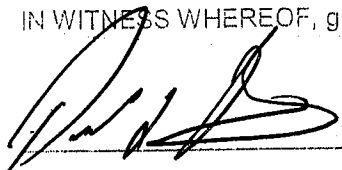

Exempt from A.R.S. 11-1133 and 11-1137(B) by A.R.S. 11-1134(A)(6)

STATE OF ARIZONA)
County of Mohave) ss.

SUBSCRIBED AND SWORN TO before me, a Notary Public, this 10 day of April, 2018

By: Paul Bailey

Notary Public Elyssa Rae Murray aka Elyssa Rae Anderson

My Commission Expires 08/18/2018

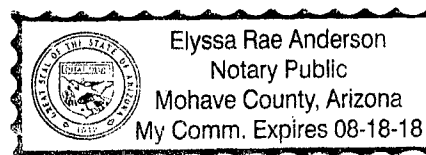

* Quitclaim all interest in AMC 449130 TO
Goldmine ADVENTURES INC. (Gold Mine ADVENTURES INC)
140 Island way STE 222
CLEARWATER FL 33767

Form MCF120
Revised July 2014

This form is available from the Arizona Geological Survey and may be reproduced.

2 Exhibit A

FEE# 2018004556

OFFICIAL RECORDS
OF MOHAVE COUNTY
KRISTI BLAIR,
COUNTY RECORDER



01/30/2018 10:36 AM Fee: \$10.00

PAGE: 1 of 2

LOCATION NOTICE FOR LODE MINING CLAIM

☐ Amendment BLM Serial # _____

NOTICE IS HEREBY GIVEN that the 3 HOLER

_____ lode mining claim has been located

by Paul BaileY whose current mailing

address is 11163 W. SANTABELLA

DRIVE WHITEHILLS ARIZ 86445

The general course of this claim is N/W TO S/E and it is situated in MOHAVE

County, Arizona. This claim is 1500 feet in length and 600 feet in width.

20.660 Total Claim Acreage. This claim runs from the location monument on which this location notice

is posted on the centerline of the claim approximately 320 feet in a N/W direction to the N/W

end line and 1180 feet in a S/E direction to the S/E end line. This claim is marked by six

monuments, one at each corner and one at the center of each end line of the claim.

The location monument on which this notice is posted is situated within Section 10, Township 26

N, Range 21 W, Gila Salt River Base and Meridian, Arizona and this claim encompasses portions

of the following quarter section(s), section(s), Township(s) and Range(s) N/W N/E S/W

S/E 1/4 Sections Section 10 T26 N R21 W G&SR

Gila Salt River Base and Meridian, Arizona.

The locality of this claim with reference to some natural object or permanent monument and additional information

(if any) concerning its locality are as follows: 3162' @ 29.35° FROM S/W

CORNER OF CLAIM TO S/W CORNER Sec 10 T26 N

R21 W G&SR The above information is shown on the attached map.

DATED AND POSTED on the ground this 21ST day of JANUARY 2018

☒ LOCATOR(s) ☐ AGENT

Print Name(s) Paul L. BaileY

Signature(s) [Signature]

Form MCF100
Revised July 2014

This form is available from the Arizona Geological Survey and may be reproduced.

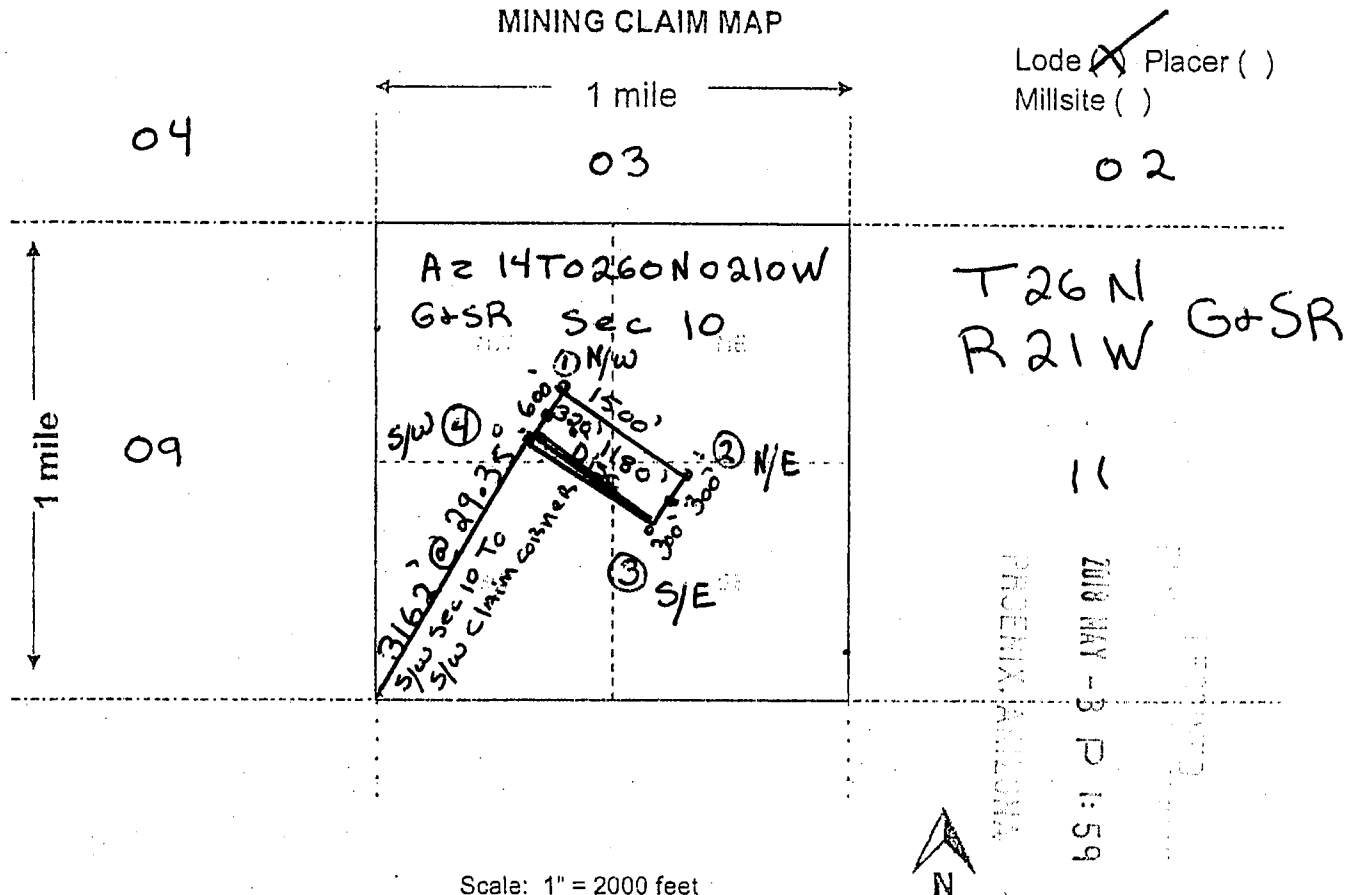

- The above map depicts the 3 HOLER mining claim, which is located in Section (s) 10, Township 26 N, Range 21 W, Gila and Salt River Base and Meridian, MOHAVE County, Arizona. Total claim acreage is 20.660
- The type of corner and location monuments used are as follows: 4" x 4" x 4' WOOD POSTS WITH METAL TAGS
- The bearings and distances in degrees and feet between claim corners and to a public land survey monument are as depicted on the map.
- If the claim is a placer or millsite claim with exterior limits conforming to legal subdivisions of the public survey, provide a legal description of the claim _____

Form MCF100a
Revised July 2014

This form is available from the Arizona Geology Survey and may be reproduced.

GREETINGS -

- IT is my intent THAT
THE TWO CLAIMS (3 Holes) (LOST CROW)
BOTH be REGISTERED TO GOLD MINE ADVENTURES
INC. NOT GOLDMINE ADVENTURES INC. I
AM SORRY FOR THE CONFUSION... THANK
YOU FOR YOUR TIME

Happy Trails
Paul Briley

PHOENIX, ARIZONA

2018 MAY -3 P 1:58

Paul Bailey
11163 W SANTABELLA DR
WHITEHILLS AZ 86445

RECEIVED
BLM AZ STATE OFFICE

2018 MAY -3 P 1:58

AZ BLM
PHOENIX, ARIZONA
1 NORTH CENTRAL AVE STE 800
PHOENIX ARIZONA 85004



6530494427 0041

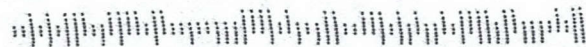

United States Department of the Interior
Bureau of Land Management
DIV OF LANDS, MINRLS & ENERGY
ONE N CENTRAL AVE
PHOENIX, AZ 85004 -4427
Phone: 602-417-9200

Receipt

No: 4156229

| | |
|--|--|
| Transaction #: 4270405 | |
| Date of Transaction: 05/07/2018 | |
| CUSTOMER: | |
| | PAUL BAILEY 11163 W SANTA BELLA DR WHITE HILLS, AZ 86445-8713 US |

| LINE # | QTY | DESCRIPTION | REMARKS | UNIT PRICE | TOTAL |
|---------------|------|--|---------|------------|----------------|
| 1 | 1.00 | LOCATABLE MINERALS / MINING CLAIMS- NOT NEW-UNADJUD, ONE AUTH NO. ONLY / MINING CLAIM MONEY RECEIVED CASES: AMC449130/\$10.00 | TRF/1 | - n/a - | 10.00 |
| TOTAL: | | | | | \$10.00 |

| PAYMENT INFORMATION | | | | |
|---------------------|-----------|--|-------------|------------|
| 1 | AMOUNT: | 10.00 | POSTMARKED: | N/A |
| | TYPE: | CHECK | RECEIVED: | 05/03/2018 |
| | CHECK NO: | 24834524567 | | |
| | NAME: | BAILEY, PAUL 11163 W SANTA BELLA DR WHITE HILLS AZ 86445-8713 US | | |

| REMARKS |
|---------|
| |

This receipt was generated by the automated BLM Collections and Billing System and is a paper representation of a portion of the official electronic record contained therein.

NOTICE!!

These documents have been scanned!

Do not place un-scanned documents beneath this notice!

Do not remove this notice from this file!

GPO Jacket No. 560-102
Print Order 61540
Rise Business Services, LLC
Job=AZ15 4/26/2019



Box Number= AZ15002



Claim Begin-End: AMC449130-AMC449130

4 Annual Filings



AZ15002-1

AMC450400-AMC453366

DEPARTMENT OF THE INTERIOR
BUREAU OF LAND MANAGEMENT
MINING CLAIMS

Gold Mine Adventures

Run Date/Time: 7/11/2019

MC Maintenance Fees Paid Through the BLM Pay Portal
(by Date Paid)

Page 42 Of 61

CBS Receipt: 4459113

Printed For Lead File # AMC449130

Agency Tracking ID: 1558351933

Assessment Year: 2020

Number of BLM Serial Nr: 1

Paid On: 5/20/2019

Total Amount Paid: \$155.00

| Claim Name | BLM Serial No | Lead File No | Amount Paid |
|------------|---------------|--------------|-------------|
| 3 HOLER | AMC449130 | AMC449130 | \$155.00 |

United States Department of the Interior
Bureau of Land Management
BUSINESS & SUPPORT SVCS DIV
ONE N CENTRAL AVE SUITE 800
PHOENIX, AZ 85004 -4427
Phone: 602-417-9200

Receipt

No: 4459113

| | |
|--|---|
| Transaction #: 4578871 | |
| Date of Transaction: 05/20/2019 | |
| CUSTOMER: | |
| | WILLIAM GEHRS 140 ISLAND WAY, STE 222 CLEARWATER, FL 33767 US |

| LINE # | QTY | DESCRIPTION | REMARKS | UNIT PRICE | TOTAL |
|---------------|------|---|---------|------------|-----------------|
| 1 | 1.00 | LOCATABLE MINERALS / MINING CLAIMS- NOT NEW-UNADJUD, ONE AUTH NO. ONLY / MINING CLAIM MONEY RECEIVED CASES: AMC449130/\$155.00 | | - n/a - | 155.00 |
| TOTAL: | | | | | \$155.00 |

| PAYMENT INFORMATION | | | | |
|---|---------------|--|-------------|------------|
| NOTE: Items will appear on credit card statement as "BLM O Mining Claim". | | | | |
| 1 | AMOUNT: | 155.00 | POSTMARKED: | N/A |
| | TYPE: | CREDIT CARD | RECEIVED: | 05/20/2019 |
| | NAME: | WILLIAM GEHRS 140 ISLAND WAY, STE 222 CLEARWATER FL 33767 US | | |
| | CARD NO: | XXXXXXXXXXXX6695 | AUTH CODE: | 032235 |
| | NAME ON CARD: | WILLIAM GEHRS | | |
| | SIGNATURE: | INTERNET | | |

| |
|---------|
| REMARKS |
| |

This receipt was generated by the automated BLM Collections and Billing System and is a paper representation of a portion of the official electronic record contained therein.

UNITED STATES
DEPARTMENT OF THE INTERIOR
BUREAU OF LAND MANAGEMENT

CREDIT CARD PAYMENT
For Mining Claim Maintenance Fee

☐ THIS IS A CHANGE OF ADDRESS

TELEPHONE SUBMISSION - ACCURACY OF THE BELOW INFORMATION IS THE RESPONSIBILITY OF THE CLAIMANT/OWNER

NAME GOLD MINE ADVENTURES INC
ADDRESS 140 ISLAND WAY STE 222
CITY CLEARWATER STATE FL ZIP 33767
PHONE # 727 - 678-0073

SEND RECEIPT TO ☒ Above address
☐ Other (Include Name and Mailing Address):

AMC NUMBER
449130
452917

CLAIM/SITE NAME
~~3~~ 3 HOLE
BUCKSHOT

2 # of Claim/Site
x 10.046500 Each
\$ _____ Total Charged _____ (INITIALS)

RECEIPT # 4570582

DATE STAMP

RECEIVED
BLM STATE OFFICE
2019 SEP 27 A 10 36
PHOENIX, ARIZONA

***** FOR OFFICIAL USE ONLY *****

DATE _____ INITIALS _____ VERIFIED _____

United States Department of the Interior
Bureau of Land Management
 DIV OF LANDS, MINRLS & ENERGY
 ONE N CENTRAL AVE
 PHOENIX, AZ 85004 -4427
 Phone: 602-417-9200

Receipt

No:

4570582

Transaction #: 4692008

Date of Transaction: 09/27/2019

CUSTOMER:

GOLD MINE ADVENTURES INC
 140 ISLAND WAY STE 222
 CLEARWATER,FL 33767-2216 US

| LINE # | QTY | DESCRIPTION | REMARKS | UNIT PRICE | TOTAL |
|---------------|------|--|-----------------|------------|----------------|
| 1 | 1.00 | LOCATABLE MINERALS / MINING CLAIMS-NOT NEW-UNADJUD,ONE AUTH NO. ONLY / MINING CLAIM MONEY RECEIVED CASES: AMC449130/\$10.00 | ADDITIONAL FEES | - n/a - | 10.00 |
| TOTAL: | | | | | \$10.00 |

PAYMENT INFORMATION

NOTE: Items will appear on credit card statement as "Bureau of Land Mgmt CO".

| | | | | |
|---|---------------|---|-------------|------------|
| 1 | AMOUNT: | 10.00 | POSTMARKED: | N/A |
| | TYPE: | CREDIT CARD | RECEIVED: | 09/27/2019 |
| | NAME: | GOLD MINE ADVENTURES INC 140 ISLAND WAY STE 222 CLEARWATER FL 33767-2216 US | | |
| | CARD NO: | XXXXXXXXXXXX6695 | AUTH CODE: | 057453 |
| | NAME ON CARD: | WILLIAM GEHRS | | |
| | SIGNATURE: | | | |

REMARKS

CALL INTO ER

This receipt was generated by the automated BLM Collections and Billing System and is a paper representation of a portion of the official electronic record contained therein.

Run Date: 07/23/18

Run Time: 04:31 PM

**DEPARTMENT OF THE INTERIOR
BUREAU OF LAND MANAGEMENT
MINING CLAIMS**

MC Maintenance Fees Paid Through the BLM Pay Portal

CBS Receipt: 4196786

Printed For Lead File # **AMC449130**

Agency Tracking ID: 1529933215

Assessment Year: 2019

Number of BLM Serial Nr: 1

Paid On: 06/25/2018

Total Amount Paid: \$155.00

| Claim Name | BLM Serial No | Lead File No | Amount Paid |
|------------|---------------|--------------|-------------|
| 3 HOLER | AMC449130 | AMC449130 | \$155.00 |

United States Department of the Interior**Bureau of Land Management**

BUSINESS & SUPPORT SVCS DIV

ONE N CENTRAL AVE SUITE 800

PHOENIX, AZ 85004 -4427

Phone: 602-417-9200

Receipt

No:

4196786

Transaction #: 4311596**Date of Transaction:** 06/25/2018**CUSTOMER:**

WILLIAM GEHRS
599 BAY ESPLANADE
CLEARWATER, FL 33767 US

| LINE # | QTY | DESCRIPTION | REMARKS | UNIT PRICE | TOTAL |
|---------------|------|--|---------|------------|-----------------|
| 1 | 1.00 | LOCATABLE MINERALS / MINING CLAIMS- NOT NEW-UNADJUD, ONE AUTH NO. ONLY / MINING CLAIM MONEY RECEIVED CASES: AMC449130/\$155.00 | | - n/a - | 155.00 |
| TOTAL: | | | | | \$155.00 |

PAYMENT INFORMATION

NOTE: Items will appear on credit card statement as "BLM O Mining Claim".

| | | | | |
|---|---------------|--|-------------|------------|
| 1 | AMOUNT: | 155.00 | POSTMARKED: | N/A |
| | TYPE: | CREDIT CARD | RECEIVED: | 06/25/2018 |
| | NAME: | WILLIAM GEHRS 599 BAY ESPLANADE CLEARWATER FL 33767 US | | |
| | CARD NO: | XXXXXXXXXXXX3212 | AUTH CODE: | 074352 |
| | NAME ON CARD: | WILLIAM GEHRS | | |
| | SIGNATURE: | | | |

REMARKS

This receipt was generated by the automated BLM Collections and Billing System and is a paper representation of a portion of the official electronic record contained therein.

NOTICE!!

These documents have been scanned!

Do not place un-scanned documents beneath this notice!

Do not remove this notice from this file!

GPO Jacket No. 560-102
Print Order 61540
Rise Business Services, LLC
Job=AZ15 4/26/2019



Box Number= AZ15002



Claim Begin-End: AMC449130-AMC449130

5 Miscellaneous



AZ15002-1

AMC450400-AMC453366

**NO
DOCUMENTS
FOUND**

NO DOCUMENTS FOUND
NO DOCUMENTS FOUND

NOTICE!!

These documents have been scanned!

Do not place un-scanned documents beneath this notice!

Do not remove this notice from this file!

GPO Jacket No. 560-102
Print Order 61540
Rise Business Services, LLC
Job=AZ15 4/26/2019



Box Number= AZ15002



Claim Begin-End: AMC449130-AMC449130

6 Location Notices-Amendments and Supporting Documents



AZ15002-1

AMC450400-AMC453366

MINING CLAIM STATUS | PORT

Data Entered: 2/26/18 Ram

MTP Checked By: 2/26/18
GEO Checked By: 2/26/18

LEAD SERIAL NUMBER: AMC 449130 thru AMC _____

NUMBER OF CLAIMS & TYPE:

1 LODE
____ PLACER
____ ASSOCIATION PLACER
____ MILL SITE
____ TUNNEL SITE

CHARGES:

Processing Fee @ \$20 = \$ 20
Location Fee @ \$37 = \$ 37
Maintenance Fee @ \$155 = \$ 155
Add'l Maint Fee for Assoc Placer = \$ _____
SUBTOTAL \$ _____
Other Fees \$ _____
Other Fees \$ _____
TOTAL \$ 212

TOTAL ACREAGE: _____ Per Claim
(Placer Only)

NUMBER OF LOCATORS: _____

DOCUMENTS RECEIVED VIA: Over-the-Counter [] Mail ☒ TIMELY FILED: Yes ☒ No []

LEGAL DESCRIPTION: T 26N R 21W SEC 10
T _____ R _____ SEC _____
T _____ R _____ SEC _____
T _____ R _____ SEC _____
T _____ R _____ SEC _____

BLM [] FOREST SERVICE [] SUBJ TO PL 359: Yes [] No []
WILDERNESS AREA []

SPLIT ESTATE: N/A [] SX [] PX [] OTHER []
SRHA [] Was proper Notice filed if located on SHRA Land? Yes [] No []

RECONVEYED MINERALS ON BLM LAND REQUIRE OPENING ORDER FROM 1944 TO 1993:

Open to Entry On _____ N/A []

COMMENTS/STATUS: VOID [] PARTIALLY VOID [] PVT MINERALS [] WITHDRAWN LANDS []
OTHER []

[] Claimant acknowledges that portions of the following claim(s) site(s) may be void or voidable.

Printed Name of Claimant _____ Signature of Claimant _____

*****FINAL ADJUDICATION*****

DATE 5/9/2018 INITIALS fr

AMC 449130

2

FEE# 2018004556

OFFICIAL RECORDS
OF MOHAVE COUNTY
KRISTI BLAIR,
COUNTY RECORDER

01/30/2018 10:36 AM Fee: \$10.00

PAGE: 1 of 2

LOCATION NOTICE FOR LODE MINING CLAIM

☐ Amendment BLM Serial # _____NOTICE IS HEREBY GIVEN that the 3 Holer

_____ lode mining claim has been located

by Paul BaileY whose current mailingaddress is 11163 W. SantaBeilaDRIVE WHITEHILLS ARIZ 86445The general course of this claim is N/W TO S/E and it is situated in MOHAVECounty, Arizona. This claim is 1500 feet in length and 600 feet in width.20.660 Total Claim Acreage. This claim runs from the location monument on which this location noticeis posted on the centerline of the claim approximately 320 feet in a N/W direction to the N/W end line and 1180 feet in a S/E direction to the S/E end line. This claim is marked by six monuments, one at each corner and one at the center of each end line of the claim.The location monument on which this notice is posted is situated within Section 10, Township 26 N, Range 21 W, Gila Salt River Base and Meridian, Arizona and this claim encompasses portionsof the following quarter section(s), section(s), Township(s) and Range(s) N/W N/E S/W S/E 1/4 sections Section 10 T26 N R21W G&SR

Gila Salt River Base and Meridian, Arizona.

The locality of this claim with reference to some natural object or permanent monument and additional information (if any) concerning its locality are as follows: 3162' @ 29.35° FROM S/WCORNER OF CLAIM TO S/W CORNER Sec 10 T26 N R21W G&SR

The above information is shown on the attached map.

DATED AND POSTED on the ground this 21ST day of JANUARY 20 18☒ LOCATOR(s) ☐ AGENTPrint Name(s) Paul L. BaileYSignature(s) Paul L. BaileYForm MCF100
Revised July 2014

This form is available from the Arizona Geological Survey and may be reproduced.

AHC449130

Lode ~~(X)~~ Placer ()
Millsite ()

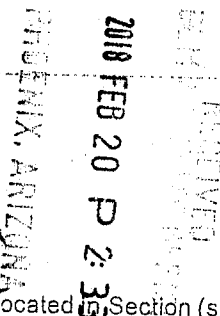

^
N

1. The above map depicts the 3 HOLER mining claim, which is located in Section (s) 10, Township 26 N, Range 21 W, Gila and Salt River Base and Meridian, Mohave County, Arizona. Total claim acreage is 20.660
2. The type of corner and location monuments used are as follows: 4" x 4" x 4' WOOD POSTS WITH METAL TAGS
3. The bearings and distances in degrees and feet between claim corners and to a public land survey monument are as depicted on the map.
4. If the claim is a placer or millsite claim with exterior limits conforming to legal subdivisions of the public survey, provide a legal description of the claim

АИЧ 449130

Form MCF100a
Revised July 2014

This form is available from the Arizona Geology Survey and may be reproduced.

RUN TIME: 01:14 PM

DEPARTMENT OF INTERIOR
BUREAU OF LAND MANAGEMENT

RUN DATE: 02/26/2018
Page 1 of 1

Input Parameters for Geographic Report with Land

System Id = CR

Admin State = AZ

Geo State =

Casetype Begins With

Case Disp Txt = AUTHORIZED, CANCELLED, EXPIRED, PENDING, REJECTED, VOID, WITHDRAWN

Mer Twp Rng =

Section =

Mtrs = 14 0260N 0210W 010, 14 0260N 0210W 999

Commodity =

Commodity Txt =

Pending Org =

Pend Org Decode =

Total Rows Returned: 6

NO WARRANTY IS MADE BY BLM FOR USE OF THE DATA
FOR PURPOSES NOT INTENDED BY BLM

RUN TIME: 01:14 PM

Adm State: AZ

UNITED STATES DEPARTMENT OF INTERIOR
BUREAU OF LAND MANAGEMENT
GEOGRAPHIC REPORT WITH LAND
Sorted by Serial Number

RUN DATE: 02/26/2018
Page 1 of 2

Serial Number: AZA 010833
Total Case Acres: 29.800

| <u>Casetype</u> | <u>Case Disp</u> | 14 | 0260N | 0210W | <u>Sect</u> | <u>Sur Typ</u> | <u>Sur Num</u> | <u>Suff</u> | <u>Subdivision</u> | <u>Act Pend</u> |
|-----------------|------------------|----|-------|-------|-------------|----------------|----------------|-------------|--------------------|-----------------|
| 286001 | AUTHORIZED | | | | 010 | MNR | | | SESESE; | |

Serial Number: AZA 028806
Total Case Acres: 29.845

| <u>Casetype</u> | <u>Case Disp</u> | 14 | 0260N | 0210W | <u>Sect</u> | <u>Sur Typ</u> | <u>Sur Num</u> | <u>Suff</u> | <u>Subdivision</u> | <u>Act Pend</u> |
|-----------------|------------------|----|-------|-------|-------------|----------------|----------------|-------------|--------------------|-----------------|
| 286007 | AUTHORIZED | | | | 010 | MNR | | | SESESE; | |

Serial Number: AZA 033467
Total Case Acres: 29.800

| <u>Casetype</u> | <u>Case Disp</u> | 14 | 0260N | 0210W | <u>Sect</u> | <u>Sur Typ</u> | <u>Sur Num</u> | <u>Suff</u> | <u>Subdivision</u> | <u>Act Pend</u> |
|-----------------|------------------|----|-------|-------|-------------|----------------|----------------|-------------|--------------------|-----------------|
| 281007 | AUTHORIZED | | | | 010 | MNR | | | SESESE; | |

Serial Number: AZA 033812
Total Case Acres: 14.911

| <u>Casetype</u> | <u>Case Disp</u> | 14 | 0260N | 0210W | <u>Sect</u> | <u>Sur Typ</u> | <u>Sur Num</u> | <u>Suff</u> | <u>Subdivision</u> | <u>Act Pend</u> |
|-----------------|------------------|----|-------|-------|-------------|----------------|----------------|-------------|--------------------|-----------------|
| 289001 | AUTHORIZED | | | | 010 | MNR | | | SESESESE; | |

Serial Number: AZA 037400
Total Case Acres: 1,109.284

| <u>Casetype</u> | <u>Case Disp</u> | 14 | 0260N | 0210W | <u>Sect</u> | <u>Sur Typ</u> | <u>Sur Num</u> | <u>Suff</u> | <u>Subdivision</u> | <u>Act Pend</u> |
|-----------------|------------------|----|-------|-------|-------------|----------------|----------------|-------------|--------------------|-----------------|
| 285003 | PENDING | | | | 010 | ALIQ | | | N2N2; | |

Serial Number: AZAR 0035604
Total Case Acres: 917.280

| <u>Casetype</u> | <u>Case Disp</u> | 14 | 0260N | 0210W | <u>Sect</u> | <u>Sur Typ</u> | <u>Sur Num</u> | <u>Suff</u> | <u>Subdivision</u> | <u>Act Pend</u> |
|-----------------|------------------|----|-------|-------|-------------|----------------|----------------|-------------|--------------------|-----------------|
|-----------------|------------------|----|-------|-------|-------------|----------------|----------------|-------------|--------------------|-----------------|

RUN TIME: 01:14 PM

Adm State: AZ

**UNITED STATES DEPARTMENT OF INTERIOR
BUREAU OF LAND MANAGEMENT
GEOGRAPHIC REPORT WITH LAND
Sorted by Serial Number**

**RUN DATE: 02/26/2018
Page 2 of 2**

285002 AUTHORIZED

010 ALIQ

N2N2;

STATUS OF PUBLIC DOMAIN LAND AND MINERAL TITLES

[illegible]

FOR ORDERS EFFECTING DISPOSAL OR USE OF
UNIDENTIFIED LANDS WITHDRAWN FOR CLASSIFICATION,
MINERALS, WATER AND/OR OTHER PUBLIC PURPOSES,
REFER TO INDEX OF MISCELLANEOUS DOCUMENTS.

DIST. NO. 2

GRAZING DIST. NO. 2

MOS 503 NY

PROTRACTION DIAGRAM NO. 10

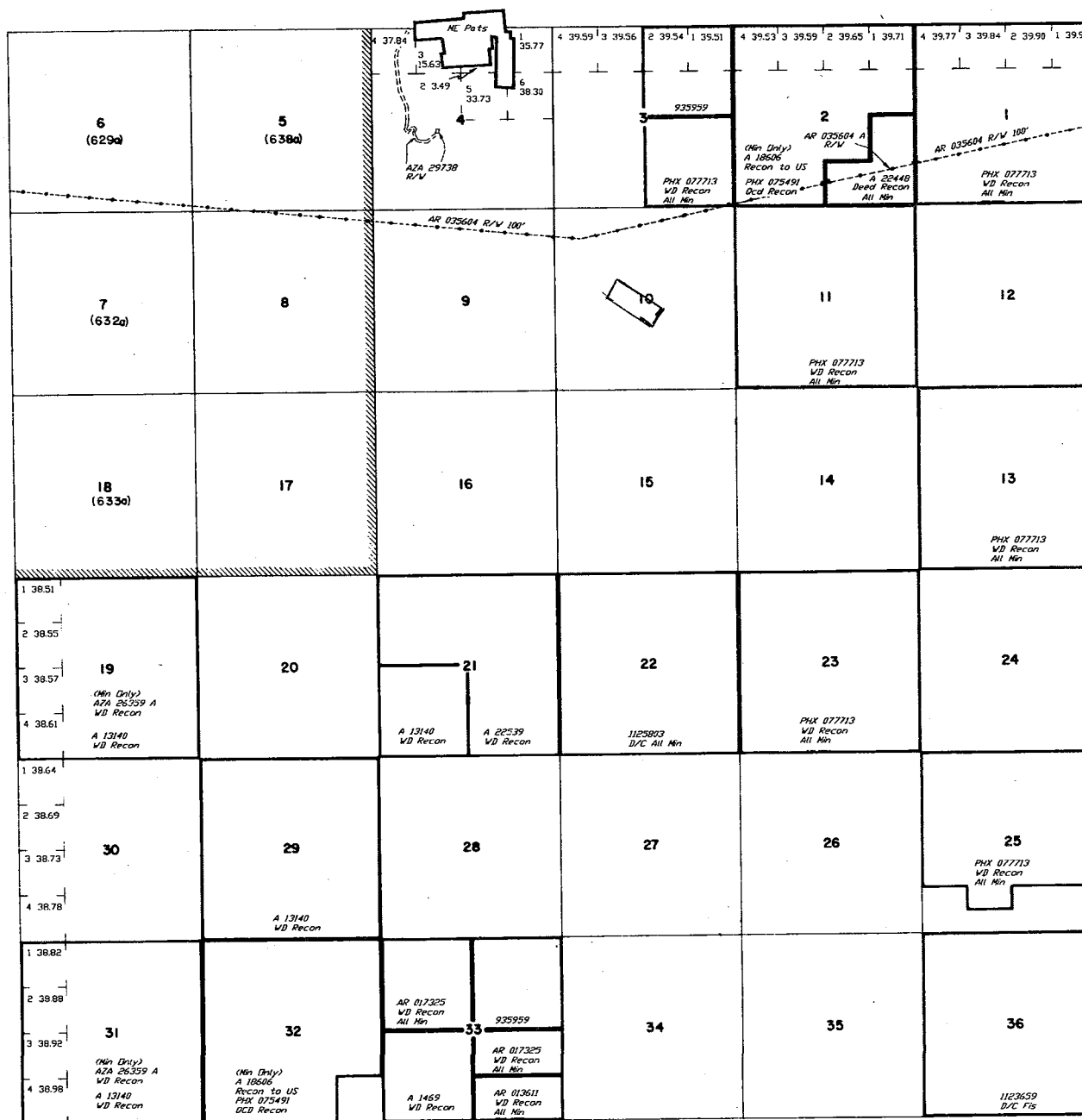

Lat. 35° 35' 18" N
Long. 114° 28' 52" W

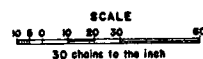
[illegible]

T. 26 N
R. 21 W

Paul Bailey
11163 W SANTABELLA DR
WHITEHILLS AZ

86445

LAS VEGAS NV 890

16 FEB 2018 PM 3 L



RECEIVED
BLM AZ STATE OFFICE

2018 FEB 20 P 2:33

PHOENIX, ARIZONA

AZ BLM
ONE NORTH CENTRAL AVE STE 800
PHOENIX AZ 85004 - 4427

85004-442700

